March- 2024

AITC

Create, Progress, Enjoy

Arts In The Community

Music News

Reward Trips

KS4 - Six The Musical

Yr 10 and Yr 11 went on a rewards trip for all their hard work during their GCSE Music Lessons. We went for an evening performance of SIX the Musical

Yr 9s - Mrs Doubtfire

Yr 9 students who have been fantastic in Music this year were rewarded with this wonderful opportunity to see Mrs Doubtfire the Musical.

PSHCE News

Yr 9 - PSHCE

The Wizard Theatre company come to GHS and performed the Drugs Awareness Play and Workshop - 'I Love you Mum, I Promise I Won't Die'. Spreading awareness about drug and alcohol use and the dangers and choices around this subject.

Arts News

Year 8 pupils at GHS produced brilliant Art pieces to be displayed at Villiers High School for Southall Resists Day on Wednesday 24th April, commemorating death of Blair Peach in Southall - a teacher who fought for racial equality.

Arts In The Community

March- 2024

AITC

Create, Progress, Enjoy

Arts In The Community

GREENFORD HIGH SCHOOL
LEARNING TO SUCCEED

GHS Presents - School of Rock

Keep an eye out for when tickets are on sale!!

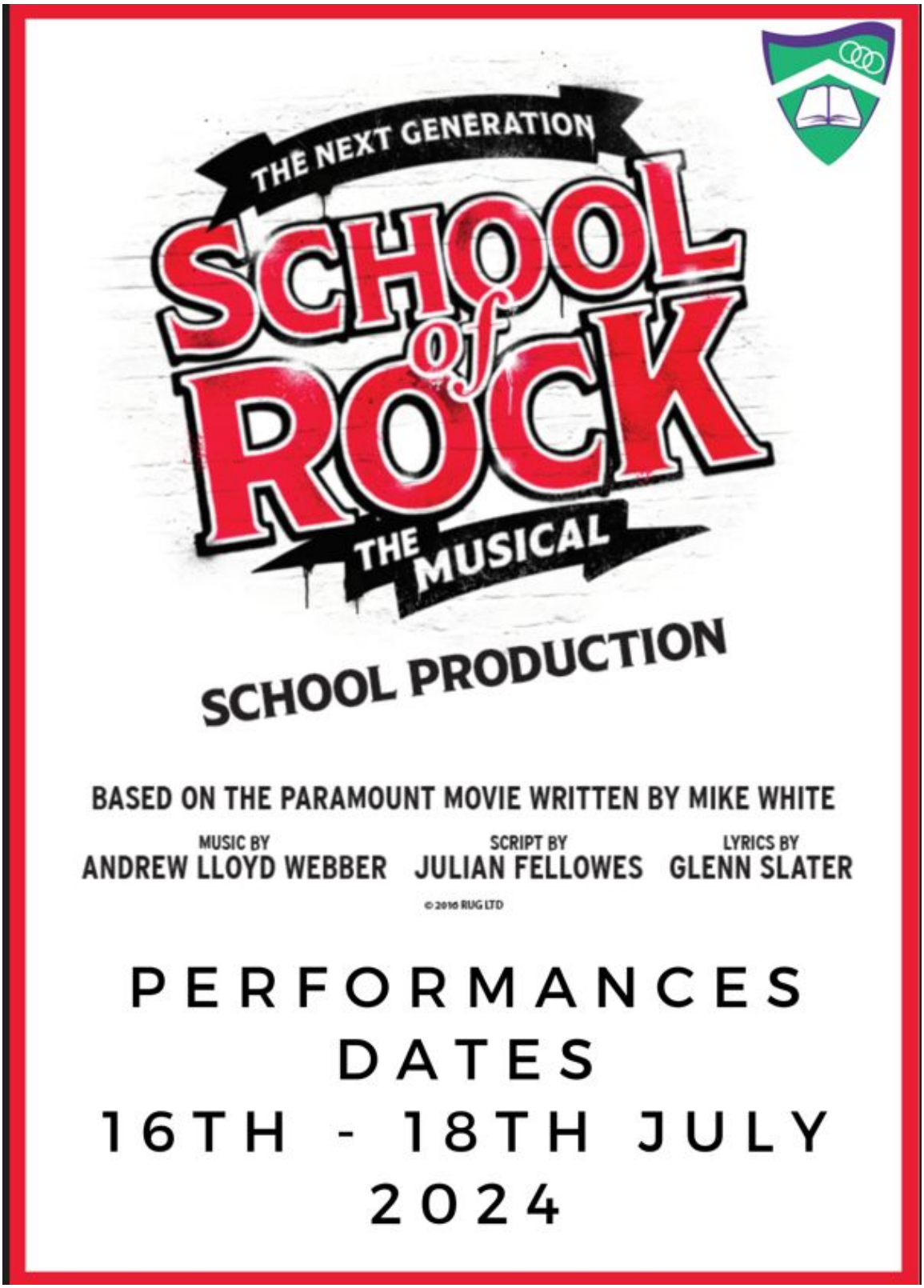

Arts In The Community

CREATE. PROGRESS. ENJOY

AITC
Create, Progress, Enjoy

Arts In The Community

GREENFORD HIGH SCHOOL
LEARNING TO SUCCEED

Music

Mon - Violin Group -OAG-(Invitation Only) - 3pm
- Guitar Club - OAG - **All welcome- 3pm**

Tues - Keyboard Club-OAG-All Welcome-**Lunchtime**
- Acapella Vocals-BRI-**All welcome- 3-3.30pm**
- Dhol Drumming **- 3-3.40pm**

Wed - GHS Choir - POP - **All Welcome - 3-4pm**
- Samba Percussion Group - **All welcome- 3pm**
- KS4 Band 1 - (Invite Only) - 3pm

Thurs - Miss B's Band - **All Welcome - 3-3.45pm**
- KS4 Band 2 - OAG - (Invite Only) 3-3.45pm

Fri - KS5 Band - OAG - (Invite Only) - 8am

Drama

Mon - Yr 7&8 Drama - NIM - 3pm
- Yr 9 Drama Express (Invite Only) - 3pm

Thurs - Musical Theatre - 3pm

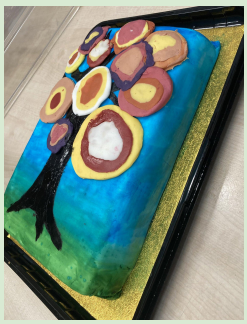

DT

Mon - DT / STEM Club -Yr 7&8&9 - 3.15pm
Thurs - DT/Cooking Club

Arts In The Community
CREATE, PROGRESS, ENJOY